

**Official Ballot**  
**2023 City/School Election**

November 7, 2023

County of Woodbury, State of Iowa

Precinct Election Official



- 1 **Voting Mark.** To vote completely fill in the oval next to your choice.
- 2 **Write-in Votes.** To vote for a person whose name is not on the ballot, write the name on the write-in line below the list of candidates and fill in the oval next to it.
- 3 **Use only a black ballpoint pen to mark your ballot.**
- 4 **Do not cross out,** if you change your mind, exchange your ballot for a new one.

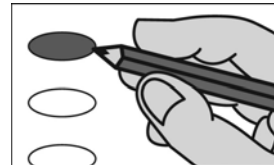

City Offices	School Board Offices	Public Measures
<p align="center"><b>MAYOR</b> Smithland Vote for no more than One</p> <p><input type="radio"/> <b>Troy McKenna</b></p> <p><input type="radio"/> _____ Write-in</p> <hr/> <p align="center"><b>COUNCIL MEMBER</b> Smithland Vote for no more than Three</p> <p><input type="radio"/> <b>Don Sulsberger</b></p> <p><input type="radio"/> <b>JoAnne Hinrickson</b></p> <p><input type="radio"/> <b>Scott Blakely</b></p> <p><input type="radio"/> <b>Megan McKenna</b></p> <p><input type="radio"/> _____ Write-in</p> <p><input type="radio"/> _____ Write-in</p> <p><input type="radio"/> _____ Write-in</p>	<p align="center"><b>WESTWOOD SCHOOL BOARD</b> <b>For Director District At Large</b> Vote for no more than Three</p> <p><input type="radio"/> <b>Jeffrey Berg</b></p> <p><input type="radio"/> <b>Andy Clayton</b></p> <p><input type="radio"/> <b>Dan Lee</b></p> <p><input type="radio"/> <b>Elliott Johnson</b></p> <p><input type="radio"/> _____ Write-in</p> <p><input type="radio"/> _____ Write-in</p> <p><input type="radio"/> _____ Write-in</p>	<p align="center"><b>WESTWOOD SCHOOL DISTRICT</b> <b>PUBLIC MEASURE WL</b></p> <p align="center"><b>Shall the following public measure be adopted?</b></p> <p>Shall the Board of Directors of the Westwood Community School District, in the Counties of Woodbury and Monona, State of Iowa, for the purpose of purchasing and improving grounds; constructing schoolhouses or buildings and opening roads to schoolhouses or buildings; purchasing of buildings; purchase, lease or lease-purchase of technology and equipment; paying debts contracted for the erection or construction of schoolhouses or buildings, not including interest on bonds; procuring or acquisition of libraries; repairing, remodeling, reconstructing, improving, or expanding the schoolhouses or buildings and additions to existing schoolhouses; expenditures for energy conservation; renting facilities under Iowa Code Chapter 28E; purchasing transportation equipment for transporting students; lease purchase option agreements for school buildings or equipment; purchasing equipment authorized by law; or for any purpose or purposes now or hereafter authorized by law, be authorized for a period of ten (10) years, to levy annually, a voter-approved physical plant and equipment property tax not to exceed One Dollar Thirty-Four Cents (\$1.34) per One Thousand Dollars (\$1,000) of the assessed valuation of the taxable property within the school district commencing with the levy for collection in the fiscal year ending June 30, 2027, or each year thereafter?</p> <p><input type="radio"/> Yes</p> <p><input type="radio"/> No</p>

SAMPLE

Official Ballot  
**2023 City/School Election**  
November 7, 2023  
County of Woodbury, State of Iowa



\_\_\_\_\_  
Precinct Election Official

- 1 Voting Mark.** To vote completely fill in the oval next to your choice.
- 2 Write-in Votes.** To vote for a person whose name is not on the ballot, write the name on the write-in line below the list of candidates and fill in the oval next to it.
- 3 Use only a black ballpoint pen to mark your ballot.**
- 4 Do not cross out,** if you change your mind, exchange your ballot for a new one.

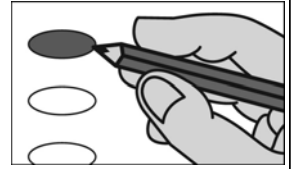

**School Board Offices**

**MVAO SCHOOL BOARD  
For Director District 2**  
Vote for no more than One

**Laura M. Streck**

\_\_\_\_\_  
Write-in

**MVAO SCHOOL BOARD  
For Director District 4**  
Vote for no more than One

**Jeremy Schram**

\_\_\_\_\_  
Write-in

**SAMPLE**

**Official Ballot**  
**2023 City/School Election**

November 7, 2023

County of Woodbury, State of Iowa

Precinct Election Official



- 1 **Voting Mark.** To vote completely fill in the oval next to your choice.
- 2 **Write-in Votes.** To vote for a person whose name is not on the ballot, write the name on the write-in line below the list of candidates and fill in the oval next to it.
- 3 **Use only a black ballpoint pen to mark your ballot.**
- 4 **Do not cross out,** if you change your mind, exchange your ballot for a new one.

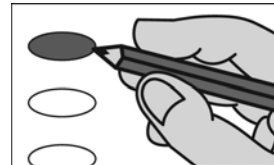

	School Board Offices	Public Measures
	<p align="center"><b>WESTWOOD SCHOOL BOARD</b>  <b>For Director District At Large</b>                      Vote for no more than Three</p> <p><input type="radio"/> <b>Jeffrey Berg</b></p> <p><input type="radio"/> <b>Andy Clayton</b></p> <p><input type="radio"/> <b>Dan Lee</b></p> <p><input type="radio"/> <b>Elliott Johnson</b></p> <p><input type="radio"/> _____ Write-in</p> <p><input type="radio"/> _____ Write-in</p> <p><input type="radio"/> _____ Write-in</p>	<p align="center"><b>WESTWOOD SCHOOL DISTRICT</b>  <b>PUBLIC MEASURE WL</b></p> <p align="center"><b>Shall the following public measure be adopted?</b></p> <p>Shall the Board of Directors of the Westwood Community School District, in the Counties of Woodbury and Monona, State of Iowa, for the purpose of purchasing and improving grounds; constructing schoolhouses or buildings and opening roads to schoolhouses or buildings; purchasing of buildings; purchase, lease or lease-purchase of technology and equipment; paying debts contracted for the erection or construction of schoolhouses or buildings, not including interest on bonds; procuring or acquisition of libraries; repairing, remodeling, reconstructing, improving, or expanding the schoolhouses or buildings and additions to existing schoolhouses; expenditures for energy conservation; renting facilities under Iowa Code Chapter 28E; purchasing transportation equipment for transporting students; lease purchase option agreements for school buildings or equipment; purchasing equipment authorized by law; or for any purpose or purposes now or hereafter authorized by law, be authorized for a period of ten (10) years, to levy annually, a voter-approved physical plant and equipment property tax not to exceed One Dollar Thirty-Four Cents (\$1.34) per One Thousand Dollars (\$1,000) of the assessed valuation of the taxable property within the school district commencing with the levy for collection in the fiscal year ending June 30, 2027, or each year thereafter?</p> <p><input type="radio"/> Yes</p> <p><input type="radio"/> No</p>
<b>SAMPLE</b>	<b>SAMPLE</b>	<b>LE</b>
Ballot Style 85	Typ:01 Seq:0085 Spl:01	43 Smithland - C