

Official Ballot
2023 City/School Election

November 7, 2023

County of Woodbury, State of Iowa

 Precinct Election Official



- 1 **Voting Mark.** To vote completely fill in the oval next to your choice.
- 2 **Write-in Votes.** To vote for a person whose name is not on the ballot, write the name on the write-in line below the list of candidates and fill in the oval next to it.
- 3 **Use only a black ballpoint pen to mark your ballot.**
- 4 **Do not cross out,** if you change your mind, exchange your ballot for a new one.

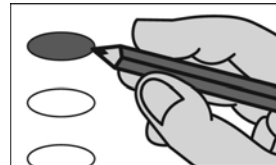

City Offices	School Board Offices	
MAYOR Correctionville Vote for no more than One	RIVER VALLEY SCHOOL BOARD For Director District At Large Vote for no more than One	
<input type="radio"/> Paul Briese	<input type="radio"/> Adam Kelly	
<input type="radio"/> Ken Bauer	<input type="radio"/> Kory Dausel	
<input type="radio"/> Ronald Sanderson	<input type="radio"/> _____ Write-in	
<input type="radio"/> _____ Write-in	RIVER VALLEY SCHOOL BOARD For Director District 2 Vote for no more than One	
COUNCIL MEMBER Correctionville Vote for no more than Two	<input type="radio"/> Bobbi Dewitt	
<input type="radio"/> Daniel Volkert	<input type="radio"/> _____ Write-in	
<input type="radio"/> Colin Eickholt	RIVER VALLEY SCHOOL BOARD For Director District 3 Vote for no more than One	
<input type="radio"/> Adam Petty	<input type="radio"/> Amanda Heilman	
<input type="radio"/> Nathan Heilman	<input type="radio"/> Jacie Pyle	
<input type="radio"/> Brenda Volkert	<input type="radio"/> Karmen Beazley	
<input type="radio"/> Jonathan Zahner	<input type="radio"/> _____ Write-in	
<input type="radio"/> _____ Write-in		
<input type="radio"/> _____ Write-in		

SAMPLE

Official Ballot
2023 City/School Election

November 7, 2023

County of Woodbury, State of Iowa

Precinct Election Official



- 1 Voting Mark.** To vote completely fill in the oval next to your choice.
- 2 Write-in Votes.** To vote for a person whose name is not on the ballot, write the name on the write-in line below the list of candidates and fill in the oval next to it.
- 3 Use only a black ballpoint pen to mark your ballot.**
- 4 Do not cross out,** if you change your mind, exchange your ballot for a new one.

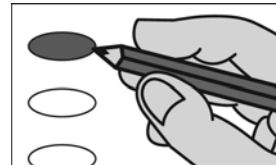

School Board Offices

**MVAO SCHOOL BOARD
For Director District 2**
Vote for no more than One

Laura M. Streck

Write-in

**MVAO SCHOOL BOARD
For Director District 4**
Vote for no more than One

Jeremy Schram

Write-in

SAMPLE

Official Ballot
2023 City/School Election

November 7, 2023

County of Woodbury, State of Iowa

Precinct Election Official



- 1 **Voting Mark.** To vote completely fill in the oval next to your choice.
- 2 **Write-in Votes.** To vote for a person whose name is not on the ballot, write the name on the write-in line below the list of candidates and fill in the oval next to it.
- 3 **Use only a black ballpoint pen to mark your ballot.**
- 4 **Do not cross out,** if you change your mind, exchange your ballot for a new one.

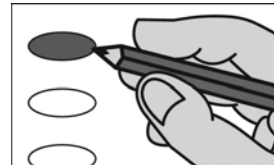

	School Board Offices	Public Measures
	KINGSLEY-PIERSON SCHOOL BOARD For Director At Large Vote for no more than Three	KINGSLEY-PIERSON SCHOOL DISTRICT PUBLIC MEASURE RM Shall the following public measure be adopted?
	<input type="radio"/> Phillip Herbold <input type="radio"/> Lindsay Smit <input type="radio"/> Curtis Motz <input type="radio"/> _____ Write-in <input type="radio"/> _____ Write-in <input type="radio"/> _____ Write-in	Shall the Board of Directors of the Kingsley-Pierson Community School District, in the Counties of Plymouth, Woodbury and Cherokee, State of Iowa, for the purpose of purchasing and improving grounds; constructing schoolhouses or buildings and opening roads to schoolhouses or buildings; purchasing of buildings; purchase, lease or lease-purchase of technology and equipment; paying debts contracted for the erection or construction of schoolhouses or buildings, not including interest on bonds; procuring or acquisition of libraries; repairing, remodeling, reconstructing, improving, or expanding the schoolhouses or buildings and additions to existing schoolhouses; expenditures for energy conservation; renting facilities under Iowa Code Chapter 28E; purchasing transportation equipment for transporting students; lease purchase option agreements for school buildings or equipment; purchasing equipment authorized by law; or for any purpose or purposes now or hereafter authorized by law, be authorized for a period of three (3) years to levy and impose a voter-approved physical plant and equipment tax of not exceeding an additional Sixty-Seven Cents (\$.67) per One Thousand Dollars (\$1,000) of assessed valuation of the taxable property within the school district, and be authorized annually, in combination, as determined by the board, to levy a physical plant and equipment property tax upon all the taxable property within the school district commencing with the levy of property taxes for collection in the fiscal year ending June 30, 2024, and to impose a physical plant and equipment income surtax upon the state individual income tax of each individual income taxpayer resident in the school district on December 31 for each calendar year commencing with calendar year 2023, or each year thereafter; it being understood that if this proposition should fail to be approved by the voters, such failure shall not be construed to terminate or restrict authority previously granted by the voters to levy and impose a special tax for any one or more of the foregoing purposes? <input type="radio"/> Yes <input type="radio"/> No
SAMPLE		LE
Ballot Style 59	Typ:01 Seq:0059 Spl:01	36 Correctionville - Union Township B

Official Ballot
2023 City/School Election

November 7, 2023

County of Woodbury, State of Iowa

Precinct Election Official



- 1 Voting Mark.** To vote completely fill in the oval next to your choice.
- 2 Write-in Votes.** To vote for a person whose name is not on the ballot, write the name on the write-in line below the list of candidates and fill in the oval next to it.
- 3 Use only a black ballpoint pen to mark your ballot.**
- 4 Do not cross out,** if you change your mind, exchange your ballot for a new one.

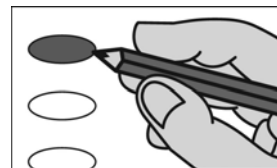

School Board Offices

RIVER VALLEY SCHOOL BOARD
For Director District At Large
Vote for no more than One

Adam Kelly

Kory Dausel

Write-in

RIVER VALLEY SCHOOL BOARD
For Director District 2
Vote for no more than One

Bobbi Dewitt

Write-in

RIVER VALLEY SCHOOL BOARD
For Director District 3
Vote for no more than One

Amanda Heilman

Jacie Pyle

Karmen Beazley

Write-in

SAMPLE