

**Official Ballot**  
**2023 City/School Election**

November 7, 2023

County of Woodbury, State of Iowa

Precinct Election Official



- 1 **Voting Mark.** To vote completely fill in the oval next to your choice.
- 2 **Write-in Votes.** To vote for a person whose name is not on the ballot, write the name on the write-in line below the list of candidates and fill in the oval next to it.
- 3 **Use only a black ballpoint pen to mark your ballot.**
- 4 **Do not cross out,** if you change your mind, exchange your ballot for a new one.

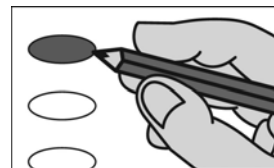

| City Offices   | School Board Offices  | Public Measures  |
|--|---|--|
| <p align="center"><b>MAYOR</b><br/>Pierson<br/>Vote for no more than One</p> <p><input type="radio"/> Doyle Struve</p> <p><input type="radio"/> _____<br/>Write-in</p> <hr/> <p align="center"><b>COUNCIL MEMBER</b><br/>Pierson<br/>Vote for no more than Three</p> <p><input type="radio"/> Peter Schieuer</p> <p><input type="radio"/> Alex Krier</p> <p><input type="radio"/> Louis Young</p> <p><input type="radio"/> Daniel Sistrunk</p> <p><input type="radio"/> _____<br/>Write-in</p> <p><input type="radio"/> _____<br/>Write-in</p> <p><input type="radio"/> _____<br/>Write-in</p> | <p align="center"><b>KINGSLEY-PIERSON SCHOOL BOARD</b><br/><b>For Director At Large</b><br/>Vote for no more than Three</p> <p><input type="radio"/> Phillip Herbold</p> <p><input type="radio"/> Lindsay Smit</p> <p><input type="radio"/> Curtis Motz</p> <p><input type="radio"/> _____<br/>Write-in</p> <p><input type="radio"/> _____<br/>Write-in</p> <p><input type="radio"/> _____<br/>Write-in</p> | <p align="center"><b>KINGSLEY-PIERSON SCHOOL DISTRICT PUBLIC MEASURE RM</b></p> <p align="center"><b>Shall the following public measure be adopted?</b></p> <p>Shall the Board of Directors of the Kingsley-Pierson Community School District, in the Counties of Plymouth, Woodbury and Cherokee, State of Iowa, for the purpose of purchasing and improving grounds; constructing schoolhouses or buildings and opening roads to schoolhouses or buildings; purchasing of buildings; purchase, lease or lease-purchase of technology and equipment; paying debts contracted for the erection or construction of schoolhouses or buildings, not including interest on bonds; procuring or acquisition of libraries; repairing, remodeling, reconstructing, improving, or expanding the schoolhouses or buildings and additions to existing schoolhouses; expenditures for energy conservation; renting facilities under Iowa Code Chapter 28E; purchasing transportation equipment for transporting students; lease purchase option agreements for school buildings or equipment; purchasing equipment authorized by law; or for any purpose or purposes now or hereafter authorized by law, be authorized for a period of three (3) years to levy and impose a voter-approved physical plant and equipment tax of not exceeding an additional Sixty-Seven Cents (\$.67) per One Thousand Dollars (\$1,000) of assessed valuation of the taxable property within the school district, and be authorized annually, in combination, as determined by the board, to levy a physical plant and equipment property tax upon all the taxable property within the school district commencing with the levy of property taxes for collection in the fiscal year ending June 30, 2024, and to impose a physical plant and equipment income surtax upon the state individual income tax of each individual income taxpayer resident in the school district on December 31 for each calendar year commencing with calendar year 2023, or each year thereafter; it being understood that if this proposition should fail to be approved by the voters, such failure shall not be construed to terminate or restrict authority previously granted by the voters to levy and impose a special tax for any one or more of the foregoing purposes?</p> <p><input type="radio"/> Yes</p> <p><input type="radio"/> No</p> |
| S  | A M P L E   | L E  |
| Ballot Style 53  | Typ:01 Seq:0053 Spl:01  | 35 Pierson - City A  |

Official Ballot  
**2023 City/School Election**

November 7, 2023

County of Woodbury, State of Iowa

\_\_\_\_\_  
Precinct Election Official



- 1 **Voting Mark.** To vote completely fill in the oval next to your choice.
- 2 **Write-in Votes.** To vote for a person whose name is not on the ballot, write the name on the write-in line below the list of candidates and fill in the oval next to it.
- 3 **Use only a black ballpoint pen to mark your ballot.**
- 4 **Do not cross out,** if you change your mind, exchange your ballot for a new one.

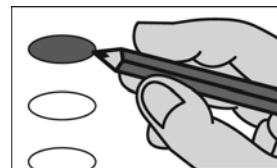

**School Board Offices**

**WOODBURY CENTRAL SCHOOL BOARD**

**For Director District At Large**  
Vote for no more than Four

- Nathan Mellies**
- Kirsten Biggerstaff**
- Adam Lloyd**
- Eric F. Nelson**

\_\_\_\_\_  
Write-in

\_\_\_\_\_  
Write-in

\_\_\_\_\_  
Write-in

\_\_\_\_\_  
Write-in

SAMPLE

**Official Ballot**  
**2023 City/School Election**

November 7, 2023

County of Woodbury, State of Iowa

Precinct Election Official



- 1 **Voting Mark.** To vote completely fill in the oval next to your choice.
- 2 **Write-in Votes.** To vote for a person whose name is not on the ballot, write the name on the write-in line below the list of candidates and fill in the oval next to it.
- 3 **Use only a black ballpoint pen to mark your ballot.**
- 4 **Do not cross out,** if you change your mind, exchange your ballot for a new one.

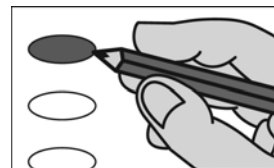

|                 | School Board Offices   | Public Measures   |
|-----------------|--|---|
|                 | <b>KINGSLEY-PIERSON SCHOOL BOARD</b><br><b>For Director At Large</b><br>Vote for no more than Three  | <b>KINGSLEY-PIERSON SCHOOL DISTRICT PUBLIC MEASURE RM</b><br><b>Shall the following public measure be adopted?</b>  |
|                 | <input type="radio"/> <b>Phillip Herbold</b><br><input type="radio"/> <b>Lindsay Smit</b><br><input type="radio"/> <b>Curtis Motz</b><br><input type="radio"/> _____<br>Write-in<br><input type="radio"/> _____<br>Write-in<br><input type="radio"/> _____<br>Write-in | Shall the Board of Directors of the Kingsley-Pierson Community School District, in the Counties of Plymouth, Woodbury and Cherokee, State of Iowa, for the purpose of purchasing and improving grounds; constructing schoolhouses or buildings and opening roads to schoolhouses or buildings; purchasing of buildings; purchase, lease or lease-purchase of technology and equipment; paying debts contracted for the erection or construction of schoolhouses or buildings, not including interest on bonds; procuring or acquisition of libraries; repairing, remodeling, reconstructing, improving, or expanding the schoolhouses or buildings and additions to existing schoolhouses; expenditures for energy conservation; renting facilities under Iowa Code Chapter 28E; purchasing transportation equipment for transporting students; lease purchase option agreements for school buildings or equipment; purchasing equipment authorized by law; or for any purpose or purposes now or hereafter authorized by law, be authorized for a period of three (3) years to levy and impose a voter-approved physical plant and equipment tax of not exceeding an additional Sixty-Seven Cents (\$.67) per One Thousand Dollars (\$1,000) of assessed valuation of the taxable property within the school district, and be authorized annually, in combination, as determined by the board, to levy a physical plant and equipment property tax upon all the taxable property within the school district commencing with the levy of property taxes for collection in the fiscal year ending June 30, 2024, and to impose a physical plant and equipment income surtax upon the state individual income tax of each individual income taxpayer resident in the school district on December 31 for each calendar year commencing with calendar year 2023, or each year thereafter; it being understood that if this proposition should fail to be approved by the voters, such failure shall not be construed to terminate or restrict authority previously granted by the voters to levy and impose a special tax for any one or more of the foregoing purposes?<br><br><input type="radio"/> Yes<br><input type="radio"/> No |
| SAMPLE          |  | LE  |
| Ballot Style 55 | Typ:01 Seq:0055 Spl:01   | 35 Pierson - C  |

Official Ballot  
**2023 City/School Election**  
November 7, 2023  
County of Woodbury, State of Iowa



\_\_\_\_\_  
Precinct Election Official

- 1 Voting Mark.** To vote completely fill in the oval next to your choice.
- 2 Write-in Votes.** To vote for a person whose name is not on the ballot, write the name on the write-in line below the list of candidates and fill in the oval next to it.
- 3 Use only a black ballpoint pen to mark your ballot.**
- 4 Do not cross out,** if you change your mind, exchange your ballot for a new one.

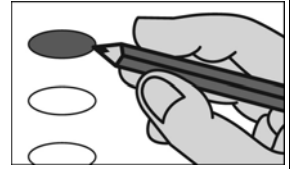

**School Board Offices**

**RIVER VALLEY SCHOOL BOARD**  
**For Director District At Large**  
Vote for no more than One

Adam Kelly

Kory Dausel

\_\_\_\_\_  
Write-in

**RIVER VALLEY SCHOOL BOARD**  
**For Director District 2**  
Vote for no more than One

Bobbi Dewitt

\_\_\_\_\_  
Write-in

**RIVER VALLEY SCHOOL BOARD**  
**For Director District 3**  
Vote for no more than One

Amanda Heilman

Jacie Pyle

Karmen Beazley

\_\_\_\_\_  
Write-in

SAMPLE