

**Official Ballot**  
**2022 General Election**  
 November 8, 2022  
 County of Woodbury, State of Iowa  
 Precinct 29

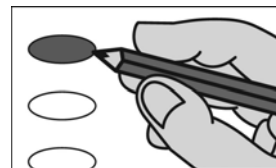

\_\_\_\_\_  
 Precinct Election Official

- 1 **Voting Mark.** To vote completely fill in the oval next to your choice.
- 2 **Write-in Votes.** To vote for a person whose name is not on the ballot, write the name on the write-in line below the list of candidates and fill in the oval next to it.
- 3 **Use only a black ballpoint pen to mark your ballot.**
- 4 **Do not cross out,** if you change your mind, exchange your ballot for a new one.
- 5 **Where to find judges:** On the back of this ballot, starting in the 2nd column.



| Federal Offices   | State Offices   | County Offices   |
|---|---|--|
| <p align="center"><b>For U.S. Senator</b><br/>Vote for no more than One</p> <p><input type="radio"/> <b>Michael Franken</b><br/>Democratic Party</p> <p><input type="radio"/> <b>Chuck Grassley</b><br/>Republican Party</p> <p><input type="radio"/> _____<br/>Write-in</p>  | <p align="center"><b>For Treasurer of State</b><br/>Vote for no more than One</p> <p><input type="radio"/> <b>Michael L. Fitzgerald</b><br/>Democratic Party</p> <p><input type="radio"/> <b>Roby Smith</b><br/>Republican Party</p> <p><input type="radio"/> _____<br/>Write-in</p>                      | <p align="center"><b>For Board of Supervisors District 4</b><br/>Vote for no more than One</p> <p><input type="radio"/> <b>Matthew A. Ung</b><br/>Republican Party</p> <p><input type="radio"/> _____<br/>Write-in</p>   |
| <p align="center"><b>For U.S. Representative District 4</b><br/>Vote for no more than One</p> <p><input type="radio"/> <b>Ryan Melton</b><br/>Democratic Party</p> <p><input type="radio"/> <b>Randy Feenstra</b><br/>Republican Party</p> <p><input type="radio"/> <b>Bryan Jack Holder</b><br/>Liberty Caucus</p> <p><input type="radio"/> _____<br/>Write-in</p>   | <p align="center"><b>For Secretary of Agriculture</b><br/>Vote for no more than One</p> <p><input type="radio"/> <b>John Norwood</b><br/>Democratic Party</p> <p><input type="radio"/> <b>Mike Naig</b><br/>Republican Party</p> <p><input type="radio"/> _____<br/>Write-in</p>                          | <p align="center"><b>For County Treasurer</b><br/>Vote for no more than One</p> <p><input type="radio"/> <b>Tina M. Bertrand</b><br/>Republican Party</p> <p><input type="radio"/> _____<br/>Write-in</p>  |
| <b>State Offices</b>  | <p align="center"><b>For Attorney General</b><br/>Vote for no more than One</p> <p><input type="radio"/> <b>Tom Miller</b><br/>Democratic Party</p> <p><input type="radio"/> <b>Brenna Bird</b><br/>Republican Party</p> <p><input type="radio"/> _____<br/>Write-in</p>                                  | <p align="center"><b>For County Attorney</b><br/>Vote for no more than One</p> <p><input type="radio"/> <b>Patrick PJ Jennings</b><br/>Democratic Party</p> <p><input type="radio"/> <b>James D. Loomis</b><br/>Republican Party</p> <p><input type="radio"/> _____<br/>Write-in</p> |
| <p align="center"><b>For Governor &amp; Lt Governor</b><br/>Vote for no more than One team</p> <p><input type="radio"/> <b>Deidre DeJear</b><br/><b>Eric Van Lancker</b><br/>Democratic Party</p> <p><input type="radio"/> <b>Kim Reynolds</b><br/><b>Adam Gregg</b><br/>Republican Party</p> <p><input type="radio"/> <b>Rick Stewart</b><br/><b>Marco Battaglia</b><br/>Libertarian Party</p> <p><input type="radio"/> _____<br/>Write-in</p> | <p align="center"><b>For State Senator</b><br/>District 7<br/>Vote for no more than One</p> <p><input type="radio"/> <b>Kevin Alons</b><br/>Republican Party</p> <p><input type="radio"/> _____<br/>Write-in</p>  | <b>Nonpartisan Offices</b>   |
| <p align="center"><b>For Secretary of State</b><br/>Vote for no more than One</p> <p><input type="radio"/> <b>Joel Miller</b><br/>Democratic Party</p> <p><input type="radio"/> <b>Paul D. Pate</b><br/>Republican Party</p> <p><input type="radio"/> _____<br/>Write-in</p>  | <p align="center"><b>For State Representative</b><br/>District 14<br/>Vote for no more than One</p> <p><input type="radio"/> <b>Jacob Bossman</b><br/>Republican Party</p> <p><input type="radio"/> _____<br/>Write-in</p>  | <p align="center"><b>For Township Trustee</b><br/>Woodbury Township<br/>Vote for no more than One</p> <p><input type="radio"/> <b>Jerry Holder</b></p> <p><input type="radio"/> <b>Alexcia Boggs</b></p> <p><input type="radio"/> _____<br/>Write-in</p>                             |
| <p align="center"><b>For Auditor of State</b><br/>Vote for no more than One</p> <p><input type="radio"/> <b>Rob Sand</b><br/>Democratic Party</p> <p><input type="radio"/> <b>Todd Halbur</b><br/>Republican Party</p> <p><input type="radio"/> _____<br/>Write-in</p>  | <p align="center"><b>For Board of Supervisors District 2</b><br/>Vote for no more than One</p> <p><input type="radio"/> <b>Jeremy Dumkrieger</b><br/>Democratic Party</p> <p><input type="radio"/> <b>Daniel A. Bittinger II</b><br/>Republican Party</p> <p><input type="radio"/> _____<br/>Write-in</p> | <p align="center"><b>For Township Trustee To Fill Vacancy</b><br/>Woodbury Township<br/>Vote for no more than One</p> <p><input type="radio"/> <b>Corey A. Buss</b></p> <p><input type="radio"/> <b>Tina Kilpatrick</b></p> <p><input type="radio"/> _____<br/>Write-in</p>          |
| <b>Ballot Style 33</b>  | <b>County Offices</b>   | <p align="center"><b>For Township Clerk</b><br/>Woodbury Township<br/>Vote for no more than One</p> <p><input type="radio"/> <b>Brittni Benscoter</b></p> <p><input type="radio"/> _____<br/>Write-in</p>  |

Typ:01 Seq:0033 Spl:01

**TURN THE BALLOT OVER**

SAMPLE

| Nonpartisan Offices  | Judicial Ballot   | Judicial Ballot  |
|--|---|--|
| <p><b>For Soil &amp; Water Conservation District Commissioner</b><br/>Vote for no more than Two</p> <p><input type="radio"/> John T. Nelson</p> <p><input type="radio"/> Gary Walters</p> <p><input type="radio"/> Kelly Ingenthron</p> <p><input type="radio"/> _____<br/>Write-in</p> <p><input type="radio"/> _____<br/>Write-in</p>  | <p><b>Notice to voters.</b> Vote on all names by completely filling in the appropriate oval below each name.</p>  | <p><b>District 3B Associate Judge</b><br/>Shall the following District 3B Associate Judge be retained in office?</p> <p><b>Kristal L. Phillips</b></p> <p><input type="radio"/> Yes</p> <p><input type="radio"/> No</p>  |
| <p><b>For Soil &amp; Water Conservation District Commissioner To Fill Vacancy</b><br/>Vote for no more than One</p> <p><input type="radio"/> Theodore Bromander</p> <p><input type="radio"/> _____<br/>Write-in</p>  | <p><b>Supreme Court Justice</b><br/>Shall the following Supreme Court Justices be retained in office?</p> <p><b>Matthew McDermott</b></p> <p><input type="radio"/> Yes</p> <p><input type="radio"/> No</p> <p><b>Dana L. Oxley</b></p> <p><input type="radio"/> Yes</p> <p><input type="radio"/> No</p>   | <p><b>Public Measures</b></p>  |
| <p><b>For County Agriculture Extension Council</b><br/>Vote for no more than Five</p> <p><input type="radio"/> Jennifer Beeson</p> <p><input type="radio"/> Paul Boyle</p> <p><input type="radio"/> Lane Tabke</p> <p><input type="radio"/> Ike Rayford</p> <p><input type="radio"/> Carol P. Nelson</p> <p><input type="radio"/> Tracy L. Kunkel</p> <p><input type="radio"/> Benjamin Uhl</p> <p><input type="radio"/> Kevin Pottebaum</p> <p><input type="radio"/> Deb Vohs</p> <p><input type="radio"/> Sarah Beery</p> <p><input type="radio"/> Kerri A. Weaver</p> <p><input type="radio"/> Kelley Locke</p> <p><input type="radio"/> _____<br/>Write-in</p> <p><input type="radio"/> _____<br/>Write-in</p> <p><input type="radio"/> _____<br/>Write-in</p> <p><input type="radio"/> _____<br/>Write-in</p> <p><input type="radio"/> _____<br/>Write-in</p> | <p><b>Court of Appeals Judges</b><br/>Shall the following Court of Appeals Judges be retained in office?</p> <p><b>Paul B. Ahlers</b></p> <p><input type="radio"/> Yes</p> <p><input type="radio"/> No</p> <p><b>Gina Badding</b></p> <p><input type="radio"/> Yes</p> <p><input type="radio"/> No</p> <p><b>District 3B Judges</b><br/>Shall the following District 3B Judges be retained in office?</p> <p><b>Steven Andreasen</b></p> <p><input type="radio"/> Yes</p> <p><input type="radio"/> No</p> <p><b>James N. Daane</b></p> <p><input type="radio"/> Yes</p> <p><input type="radio"/> No</p> <p><b>Jeffrey A. Neary</b></p> <p><input type="radio"/> Yes</p> <p><input type="radio"/> No</p> <p><b>Roger L. Sailer</b></p> <p><input type="radio"/> Yes</p> <p><input type="radio"/> No</p> <p><b>Patrick H. Tott</b></p> <p><input type="radio"/> Yes</p> <p><input type="radio"/> No</p> | <p><b>Certification of Constitutional Amendment</b><br/>Shall the following amendment to the Constitution be adopted?</p> <p><b>Summary:</b> Provides that the right of the people of Iowa to keep and bear arms shall not be infringed. The sovereign state of Iowa affirms and recognizes the right to keep and bear arms as a fundamental right. Any and all restrictions of this right shall be subject to strict scrutiny.</p> <p><b>Full Text:</b> Article I of the Constitution of the State of Iowa is amended by adding the following new section: Right to keep and bear arms. Sec. 1A. The right of the people to keep and bear arms shall not be infringed. The sovereign state of Iowa affirms and recognizes this right to be a fundamental individual right. Any and all restrictions of this right shall be subject to strict scrutiny.</p> <p><input type="radio"/> Yes</p> <p><input type="radio"/> No</p> |
| <p>Ballot Style 33</p>   | <p>Typ:01 Seq:0033 Spl:01</p>   | <p><b>TURN THE BALLOT OVER</b></p>   |

SAMPLE