

**Official Ballot**  
**2020 General Election**  
 November 3, 2020  
 County of Woodbury, State of Iowa  
 Precinct 41

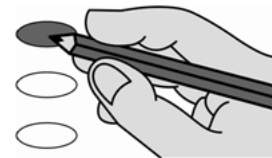

\_\_\_\_\_  
 Precinct Election Official

- 1 **Voting Mark.** To vote completely fill in the oval next to your choice.
- 2 **Write-in Votes.** To vote for a person whose name is not on the ballot, write the name on the write-in line below the list of candidates and fill in the oval next to it.
- 3 **Use only a black ballpoint pen to mark your ballot.**
- 4 **Do not cross out,** if you change your mind, exchange your ballot for a new one.
- 5 **Where to find judges:** On the back of this ballot, starting in the 2nd column.



| Federal Offices  | Federal Offices   | County Offices              |  |  |
|--|---|-----------------------------|--|--|
| <p><b>For President and Vice President</b><br/>Vote for no more than ONE TEAM</p> <p><input type="radio"/> <b>Donald J. Trump</b><br/><b>Michael R. Pence</b><br/>Republican Party</p> <p><input type="radio"/> <b>Joseph R. Biden</b><br/><b>Kamala D. Harris</b><br/>Democratic Party</p> <p><input type="radio"/> <b>Roque Rocky De La Fuente</b><br/><b>Darcy G. Richardson</b><br/>Alliance Party</p> <p><input type="radio"/> <b>Don Blankenship</b><br/><b>William Alan Mohr</b><br/>Constitution Party of Iowa</p> <p><input type="radio"/> <b>Ricki Sue King</b><br/><b>Dayna R. Chandler</b><br/>Genealogy Know Your Family History</p> <p><input type="radio"/> <b>Howie Hawkins</b><br/><b>Angela Nicole Walker</b><br/>Green Party</p> <p><input type="radio"/> <b>Jo Jorgensen</b><br/><b>Jeremy Cohen</b><br/>Libertarian Party</p> <p><input type="radio"/> <b>Brock Pierce</b><br/><b>Karla Ballard</b></p> <p><input type="radio"/> <b>Kanye West</b><br/><b>Michelle Tidball</b></p> <p><input type="radio"/> _____<br/>Write-in vote for President, if any</p> <p>_____<br/>Write-in vote for Vice President, if any</p> | <p><b>For U.S. Representative District 4</b><br/>Vote for no more than ONE</p> <p><input type="radio"/> <b>Randy Feenstra</b><br/>Republican Party</p> <p><input type="radio"/> <b>J.D. Scholten</b><br/>Democratic Party</p> <p><input type="radio"/> _____<br/>Write-in vote, if any</p> <tr style="background-color: #e0e0e0;"> <th colspan="2" style="text-align: center;">State Offices</th> </tr> <p><b>For State Representative</b><br/>District 17<br/>Vote for no more than ONE</p> <p><input type="radio"/> <b>Matt W. Windschitl</b><br/>Republican Party</p> <p><input type="radio"/> <b>Jan Creasman</b><br/>Democratic Party</p> <p><input type="radio"/> _____<br/>Write-in vote, if any</p> | State Offices               |  | <p><b>For Board of Supervisors District 1</b><br/>Vote for no more than ONE</p> <p><input type="radio"/> <b>Keith W. Radig</b><br/>Republican Party</p> <p><input type="radio"/> <b>Kevin McCormick</b><br/>Democratic Party</p> <p><input type="radio"/> _____<br/>Write-in vote, if any</p> <p><b>For Board of Supervisors District 3</b><br/>Vote for no more than ONE</p> <p><input type="radio"/> <b>Jeremy Taylor</b><br/>Republican Party</p> <p><input type="radio"/> <b>Marty Pottebaum</b><br/>Democratic Party</p> <p><input type="radio"/> _____<br/>Write-in vote, if any</p> <p><b>For Board of Supervisors District 5</b><br/>Vote for no more than ONE</p> <p><input type="radio"/> <b>Rocky De Witt</b><br/>Republican Party</p> <p><input type="radio"/> <b>Patty Erickson-Puttmann</b><br/>Democratic Party</p> <p><input type="radio"/> _____<br/>Write-in vote, if any</p> <p><b>For County Auditor &amp; Recorder</b><br/>Vote for no more than ONE</p> <p><input type="radio"/> <b>Barbara Parker</b><br/>Republican Party</p> <p><input type="radio"/> <b>Pat Gill</b><br/>Democratic Party</p> <p><input type="radio"/> _____<br/>Write-in vote, if any</p> <p><b>For County Sheriff</b><br/>Vote for no more than ONE</p> <p><input type="radio"/> <b>Chad Sheehan</b><br/>Republican Party</p> <p><input type="radio"/> _____<br/>Write-in vote, if any</p> |
| State Offices  |   |                             |  |  |
| <p><b>For U.S. Senator</b><br/>Vote for no more than ONE</p> <p><input type="radio"/> <b>Joni Ernst</b><br/>Republican Party</p> <p><input type="radio"/> <b>Theresa Greenfield</b><br/>Democratic Party</p> <p><input type="radio"/> <b>Rick Stewart</b><br/>Libertarian Party</p> <p><input type="radio"/> <b>Suzanne Herzog</b><br/>No Party</p> <p><input type="radio"/> _____<br/>Write-in vote, if any</p>   | <div style="font-size: 100px; opacity: 0.2; font-weight: normal;">SAMPLE</div>  |                             |  |  |
| Ballot Style 61  | Typ:01 Seq:0061 Spl:01  |                             |  |  |
|  |   | <b>TURN THE BALLOT OVER</b> |  |  |

| Nonpartisan Offices   | Judicial Ballot  | Judicial Ballot  |
|---|--|--|
| <p><b>For Township Trustee</b><br/>Morgan Township<br/>Vote for no more than TWO</p> <p><input type="radio"/> _____<br/>Write-in vote, if any</p> <p><input type="radio"/> _____<br/>Write-in vote, if any</p>  | <p><b>Notice to voters.</b> Vote on all names by completely filling in the appropriate oval below each name.</p> <p><b>Supreme Court Justice</b><br/>Shall the following Supreme Court justices be retained in office?</p>   | <p><b>District 3B Judge</b><br/>Shall the following District Court judges be retained in office?</p> <p><b>Duane E. Hoffmeyer</b></p> <p><input type="radio"/> YES</p> <p><input type="radio"/> NO</p>   |
| <p><b>For Township Clerk To Fill Vacancy</b><br/>Morgan Township<br/>Vote for no more than ONE</p> <p><input type="radio"/> _____<br/>Write-in vote, if any</p>   | <p><b>Susan Kay Christensen</b></p> <p><input type="radio"/> YES</p> <p><input type="radio"/> NO</p>   | <p><b>Tod J. Deck</b></p> <p><input type="radio"/> YES</p> <p><input type="radio"/> NO</p>   |
| <p><b>For Soil &amp; Water Conservation District Commissioner</b><br/>Vote for no more than THREE</p> <p><input type="radio"/> <b>Charles Bromander</b></p> <p><input type="radio"/> <b>Lane Tabke</b></p> <p><input type="radio"/> <b>Jason Yockey</b></p> <p><input type="radio"/> _____<br/>Write-in vote, if any</p> <p><input type="radio"/> _____<br/>Write-in vote, if any</p> <p><input type="radio"/> _____<br/>Write-in vote, if any</p>  | <p><b>Edward Mansfield</b></p> <p><input type="radio"/> YES</p> <p><input type="radio"/> NO</p> <p><b>Christopher McDonald</b></p> <p><input type="radio"/> YES</p> <p><input type="radio"/> NO</p> <p><b>Thomas Waterman</b></p> <p><input type="radio"/> YES</p> <p><input type="radio"/> NO</p>   | <p><b>Zachary S. Hindman</b></p> <p><input type="radio"/> YES</p> <p><input type="radio"/> NO</p>  |
| <p><b>For County Agricultural Extension Council</b><br/>Vote for no more than FOUR</p> <p><input type="radio"/> <b>Sally Hartley</b></p> <p><input type="radio"/> <b>Jenny Jorgensen</b></p> <p><input type="radio"/> <b>Alan Ralston</b></p> <p><input type="radio"/> <b>Don Wiese</b></p> <p><input type="radio"/> _____<br/>Write-in vote, if any</p> <p><input type="radio"/> _____<br/>Write-in vote, if any</p> <p><input type="radio"/> _____<br/>Write-in vote, if any</p> <p><input type="radio"/> _____<br/>Write-in vote, if any</p> | <p><b>Court of Appeals Judge</b><br/>Shall the following Court of Appeals judges be retained in office?</p> <p><b>Thomas N. Bower</b></p> <p><input type="radio"/> YES</p> <p><input type="radio"/> NO</p> <p><b>David May</b></p> <p><input type="radio"/> YES</p> <p><input type="radio"/> NO</p> <p><b>Julie A. Schumacher</b></p> <p><input type="radio"/> YES</p> <p><input type="radio"/> NO</p> | <p><b>District 3B Associate Judge</b><br/>Shall the following District Associate judges be retained in office?</p> <p><b>Daniel P. Vakulskas</b></p> <p><input type="radio"/> YES</p> <p><input type="radio"/> NO</p> <p><b>Mark C. Cord III</b></p> <p><input type="radio"/> YES</p> <p><input type="radio"/> NO</p> <p><b>John C. Nelson</b></p> <p><input type="radio"/> YES</p> <p><input type="radio"/> NO</p>  |
| <p><b>County Agricultural Extension Council To Fill Vacancy</b><br/>Vote for no more than TWO</p> <p><input type="radio"/> <b>Annie Kinwa-Muzinga</b></p> <p><input type="radio"/> <b>Carol Pribyl Nelson</b></p> <p><input type="radio"/> _____<br/>Write-in vote, if any</p> <p><input type="radio"/> _____<br/>Write-in vote, if any</p>   | <p><b>Sharon Soorholtz Greer</b></p> <p><input type="radio"/> YES</p> <p><input type="radio"/> NO</p>  | <p><b>Public Measures</b></p> <p><b>Notice to voters.</b> To vote to approve any question on this ballot, blacken the oval (●) before the word "YES". To vote against a question blacken the oval (●) before the word "NO".</p> <p>Shall the following public measure be adopted?</p> <p><input type="radio"/> YES</p> <p><input type="radio"/> NO</p> <p>Shall there be a convention to revise the Constitution, and propose amendment or amendments to same?</p> |

SAMPLE