

**Official Ballot**  
**2020 General Election**  
 November 3, 2020  
 County of Woodbury, State of Iowa  
 Precinct 41

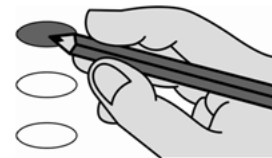

\_\_\_\_\_  
 Precinct Election Official

- 1 **Voting Mark.** To vote completely fill in the oval next to your choice.
- 2 **Write-in Votes.** To vote for a person whose name is not on the ballot, write the name on the write-in line below the list of candidates and fill in the oval next to it.
- 3 **Use only a black ballpoint pen to mark your ballot.**
- 4 **Do not cross out,** if you change your mind, exchange your ballot for a new one.
- 5 **Where to find judges:** On the back of this ballot, starting in the 2nd column.



Federal Offices	Federal Offices	County Offices		
<p><b>For President and Vice President</b> Vote for no more than ONE TEAM</p> <p><input type="radio"/> <b>Donald J. Trump</b> <b>Michael R. Pence</b> Republican Party</p> <p><input type="radio"/> <b>Joseph R. Biden</b> <b>Kamala D. Harris</b> Democratic Party</p> <p><input type="radio"/> <b>Roque Rocky De La Fuente</b> <b>Darcy G. Richardson</b> Alliance Party</p> <p><input type="radio"/> <b>Don Blankenship</b> <b>William Alan Mohr</b> Constitution Party of Iowa</p> <p><input type="radio"/> <b>Ricki Sue King</b> <b>Dayna R. Chandler</b> Genealogy Know Your Family History</p> <p><input type="radio"/> <b>Howie Hawkins</b> <b>Angela Nicole Walker</b> Green Party</p> <p><input type="radio"/> <b>Jo Jorgensen</b> <b>Jeremy Cohen</b> Libertarian Party</p> <p><input type="radio"/> <b>Brock Pierce</b> <b>Karla Ballard</b></p> <p><input type="radio"/> <b>Kanye West</b> <b>Michelle Tidball</b></p> <p><input type="radio"/> _____ Write-in vote for President, if any</p> <p>_____ Write-in vote for Vice President, if any</p>	<p><b>For U.S. Representative District 4</b> Vote for no more than ONE</p> <p><input type="radio"/> <b>Randy Feenstra</b> Republican Party</p> <p><input type="radio"/> <b>J.D. Scholten</b> Democratic Party</p> <p><input type="radio"/> _____ Write-in vote, if any</p> <tr style="background-color: #e0e0e0;"> <th colspan="2" style="text-align: center;">State Offices</th> </tr> <p><b>For State Representative</b> District 17 Vote for no more than ONE</p> <p><input type="radio"/> <b>Matt W. Windschitl</b> Republican Party</p> <p><input type="radio"/> <b>Jan Creasman</b> Democratic Party</p> <p><input type="radio"/> _____ Write-in vote, if any</p>	State Offices		<p><b>For Board of Supervisors District 1</b> Vote for no more than ONE</p> <p><input type="radio"/> <b>Keith W. Radig</b> Republican Party</p> <p><input type="radio"/> <b>Kevin McCormick</b> Democratic Party</p> <p><input type="radio"/> _____ Write-in vote, if any</p> <p><b>For Board of Supervisors District 3</b> Vote for no more than ONE</p> <p><input type="radio"/> <b>Jeremy Taylor</b> Republican Party</p> <p><input type="radio"/> <b>Marty Pottebaum</b> Democratic Party</p> <p><input type="radio"/> _____ Write-in vote, if any</p> <p><b>For Board of Supervisors District 5</b> Vote for no more than ONE</p> <p><input type="radio"/> <b>Rocky De Witt</b> Republican Party</p> <p><input type="radio"/> <b>Patty Erickson-Puttmann</b> Democratic Party</p> <p><input type="radio"/> _____ Write-in vote, if any</p> <p><b>For County Auditor &amp; Recorder</b> Vote for no more than ONE</p> <p><input type="radio"/> <b>Barbara Parker</b> Republican Party</p> <p><input type="radio"/> <b>Pat Gill</b> Democratic Party</p> <p><input type="radio"/> _____ Write-in vote, if any</p> <p><b>For County Sheriff</b> Vote for no more than ONE</p> <p><input type="radio"/> <b>Chad Sheehan</b> Republican Party</p> <p><input type="radio"/> _____ Write-in vote, if any</p>
State Offices				
<p><b>For U.S. Senator</b> Vote for no more than ONE</p> <p><input type="radio"/> <b>Joni Ernst</b> Republican Party</p> <p><input type="radio"/> <b>Theresa Greenfield</b> Democratic Party</p> <p><input type="radio"/> <b>Rick Stewart</b> Libertarian Party</p> <p><input type="radio"/> <b>Suzanne Herzog</b> No Party</p> <p><input type="radio"/> _____ Write-in vote, if any</p>	<b>SAMPLE</b>			
Ballot Style 60	Typ:01 Seq:0060 Spl:01	<b>TURN THE BALLOT OVER</b>		

Nonpartisan Offices	Judicial Ballot	Judicial Ballot
<p><b>For Township Trustee</b> Liston Township Vote for no more than TWO</p> <p><input type="radio"/> Gary Dose</p> <p><input type="radio"/> Marshall L. Sohm</p> <p><input type="radio"/> _____ Write-in vote, if any</p> <p><input type="radio"/> _____ Write-in vote, if any</p>	<p><b>Notice to voters.</b> Vote on all names by completely filling in the appropriate oval below each name.</p> <p><b>Supreme Court Justice</b> Shall the following Supreme Court justices be retained in office?</p> <p><b>Susan Kay Christensen</b></p> <p><input type="radio"/> YES</p> <p><input type="radio"/> NO</p>	<p><b>District 3B Judge</b> Shall the following District Court judges be retained in office?</p> <p><b>Duane E. Hoffmeyer</b></p> <p><input type="radio"/> YES</p> <p><input type="radio"/> NO</p>
<p><b>For Soil &amp; Water Conservation District Commissioner</b> Vote for no more than THREE</p> <p><input type="radio"/> Charles Bromander</p> <p><input type="radio"/> Lane Tabke</p> <p><input type="radio"/> Jason Yockey</p> <p><input type="radio"/> _____ Write-in vote, if any</p> <p><input type="radio"/> _____ Write-in vote, if any</p> <p><input type="radio"/> _____ Write-in vote, if any</p>	<p><b>Edward Mansfield</b></p> <p><input type="radio"/> YES</p> <p><input type="radio"/> NO</p> <p><b>Christopher McDonald</b></p> <p><input type="radio"/> YES</p> <p><input type="radio"/> NO</p>	<p><b>Tod J. Deck</b></p> <p><input type="radio"/> YES</p> <p><input type="radio"/> NO</p> <p><b>Zachary S. Hindman</b></p> <p><input type="radio"/> YES</p> <p><input type="radio"/> NO</p>
<p><b>For County Agricultural Extension Council</b> Vote for no more than FOUR</p> <p><input type="radio"/> Sally Hartley</p> <p><input type="radio"/> Jenny Jorgensen</p> <p><input type="radio"/> Alan Ralston</p> <p><input type="radio"/> Don Wiese</p> <p><input type="radio"/> _____ Write-in vote, if any</p> <p><input type="radio"/> _____ Write-in vote, if any</p> <p><input type="radio"/> _____ Write-in vote, if any</p> <p><input type="radio"/> _____ Write-in vote, if any</p>	<p><b>Thomas Waterman</b></p> <p><input type="radio"/> YES</p> <p><input type="radio"/> NO</p> <p><b>Court of Appeals Judge</b> Shall the following Court of Appeals judges be retained in office?</p> <p><b>Thomas N. Bower</b></p> <p><input type="radio"/> YES</p> <p><input type="radio"/> NO</p> <p><b>David May</b></p> <p><input type="radio"/> YES</p> <p><input type="radio"/> NO</p>	<p><b>District 3B Associate Judge</b> Shall the following District Associate judges be retained in office?</p> <p><b>Daniel P. Vakulskas</b></p> <p><input type="radio"/> YES</p> <p><input type="radio"/> NO</p> <p><b>Mark C. Cord III</b></p> <p><input type="radio"/> YES</p> <p><input type="radio"/> NO</p> <p><b>John C. Nelson</b></p> <p><input type="radio"/> YES</p> <p><input type="radio"/> NO</p>
<p><b>County Agricultural Extension Council To Fill Vacancy</b> Vote for no more than TWO</p> <p><input type="radio"/> Annie Kinwa-Muzinga</p> <p><input type="radio"/> Carol Pribyl Nelson</p> <p><input type="radio"/> _____ Write-in vote, if any</p> <p><input type="radio"/> _____ Write-in vote, if any</p>	<p><b>Julie A. Schumacher</b></p> <p><input type="radio"/> YES</p> <p><input type="radio"/> NO</p> <p><b>Sharon Soorholtz Greer</b></p> <p><input type="radio"/> YES</p> <p><input type="radio"/> NO</p>	<p><b>Public Measures</b></p> <p><b>Notice to voters.</b> To vote to approve any question on this ballot, blacken the oval (●) before the word "YES". To vote against a question blacken the oval (●) before the word "NO".</p> <p>Shall the following public measure be adopted?</p> <p><input type="radio"/> YES</p> <p><input type="radio"/> NO</p> <p>Shall there be a convention to revise the Constitution, and propose amendment or amendments to same?</p>
Ballot Style 60	Typ:01 Seq:0060 Spl:01	<b>TURN THE BALLOT OVER</b>

SAMPLE