

Official Ballot
2020 General Election
 November 3, 2020
 County of Woodbury, State of Iowa
 Precinct 37

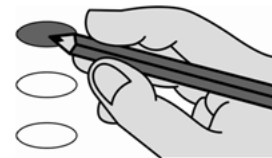

 Precinct Election Official

- 1 **Voting Mark.** To vote completely fill in the oval next to your choice.
- 2 **Write-in Votes.** To vote for a person whose name is not on the ballot, write the name on the write-in line below the list of candidates and fill in the oval next to it.
- 3 **Use only a black ballpoint pen to mark your ballot.**
- 4 **Do not cross out,** if you change your mind, exchange your ballot for a new one.
- 5 **Where to find judges:** On the back of this ballot, starting in the 2nd column.



Federal Offices	Federal Offices	County Offices		
<p>For President and Vice President Vote for no more than ONE TEAM</p> <p><input type="radio"/> Donald J. Trump Michael R. Pence Republican Party</p> <p><input type="radio"/> Joseph R. Biden Kamala D. Harris Democratic Party</p> <p><input type="radio"/> Roque Rocky De La Fuente Darcy G. Richardson Alliance Party</p> <p><input type="radio"/> Don Blankenship William Alan Mohr Constitution Party of Iowa</p> <p><input type="radio"/> Ricki Sue King Dayna R. Chandler Genealogy Know Your Family History</p> <p><input type="radio"/> Howie Hawkins Angela Nicole Walker Green Party</p> <p><input type="radio"/> Jo Jorgensen Jeremy Cohen Libertarian Party</p> <p><input type="radio"/> Brock Pierce Karla Ballard</p> <p><input type="radio"/> Kanye West Michelle Tidball</p> <p><input type="radio"/> _____ Write-in vote for President, if any</p> <p><input type="radio"/> _____ Write-in vote for Vice President, if any</p>	<p>For U.S. Representative District 4 Vote for no more than ONE</p> <p><input type="radio"/> Randy Feenstra Republican Party</p> <p><input type="radio"/> J.D. Scholten Democratic Party</p> <p><input type="radio"/> _____ Write-in vote, if any</p> <tr style="background-color: #e0e0e0;"> <th colspan="2" style="text-align: center;">State Offices</th> </tr> <p>For State Representative District 5 Vote for no more than ONE</p> <p><input type="radio"/> Thomas Jeneary Republican Party</p> <p><input type="radio"/> _____ Write-in vote, if any</p>	State Offices		<p>For Board of Supervisors District 1 Vote for no more than ONE</p> <p><input type="radio"/> Keith W. Radig Republican Party</p> <p><input type="radio"/> Kevin McCormick Democratic Party</p> <p><input type="radio"/> _____ Write-in vote, if any</p> <p>For Board of Supervisors District 3 Vote for no more than ONE</p> <p><input type="radio"/> Jeremy Taylor Republican Party</p> <p><input type="radio"/> Marty Pottebaum Democratic Party</p> <p><input type="radio"/> _____ Write-in vote, if any</p> <p>For Board of Supervisors District 5 Vote for no more than ONE</p> <p><input type="radio"/> Rocky De Witt Republican Party</p> <p><input type="radio"/> Patty Erickson-Puttmann Democratic Party</p> <p><input type="radio"/> _____ Write-in vote, if any</p> <p>For County Auditor & Recorder Vote for no more than ONE</p> <p><input type="radio"/> Barbara Parker Republican Party</p> <p><input type="radio"/> Pat Gill Democratic Party</p> <p><input type="radio"/> _____ Write-in vote, if any</p> <p>For County Sheriff Vote for no more than ONE</p> <p><input type="radio"/> Chad Sheehan Republican Party</p> <p><input type="radio"/> _____ Write-in vote, if any</p>
State Offices				
<p>For U.S. Senator Vote for no more than ONE</p> <p><input type="radio"/> Joni Ernst Republican Party</p> <p><input type="radio"/> Theresa Greenfield Democratic Party</p> <p><input type="radio"/> Rick Stewart Libertarian Party</p> <p><input type="radio"/> Suzanne Herzog No Party</p> <p><input type="radio"/> _____ Write-in vote, if any</p>	SAMPLE			
Ballot Style 51	Typ:01 Seq:0051 Spl:01			
		TURN THE BALLOT OVER		

Nonpartisan Offices	Judicial Ballot	Judicial Ballot
<p>For Township Trustee Grant Township Vote for no more than TWO</p> <p><input type="radio"/> Mark Bumsted</p> <p><input type="radio"/> _____ Write-in vote, if any</p> <p><input type="radio"/> _____ Write-in vote, if any</p>	<p>Notice to voters. Vote on all names by completely filling in the appropriate oval below each name.</p> <p>Supreme Court Justice Shall the following Supreme Court justices be retained in office?</p> <p>Susan Kay Christensen</p>	<p>District 3B Judge Shall the following District Court judges be retained in office?</p> <p>Duane E. Hoffmeyer</p>
<p>For Township Clerk To Fill Vacancy Grant Township Vote for no more than ONE</p> <p><input type="radio"/> _____ Write-in vote, if any</p>	<p><input type="radio"/> YES</p> <p><input type="radio"/> NO</p> <p>Edward Mansfield</p>	<p><input type="radio"/> YES</p> <p><input type="radio"/> NO</p> <p>Tod J. Deck</p>
<p>For Soil & Water Conservation District Commissioner Vote for no more than THREE</p> <p><input type="radio"/> Charles Bromander</p> <p><input type="radio"/> Lane Tabke</p> <p><input type="radio"/> Jason Yockey</p> <p><input type="radio"/> _____ Write-in vote, if any</p> <p><input type="radio"/> _____ Write-in vote, if any</p> <p><input type="radio"/> _____ Write-in vote, if any</p>	<p><input type="radio"/> YES</p> <p><input type="radio"/> NO</p> <p>Christopher McDonald</p> <p><input type="radio"/> YES</p> <p><input type="radio"/> NO</p> <p>Thomas Waterman</p> <p><input type="radio"/> YES</p> <p><input type="radio"/> NO</p>	<p>Zachary S. Hindman</p> <p><input type="radio"/> YES</p> <p><input type="radio"/> NO</p> <p>District 3B Associate Judge Shall the following District Associate judges be retained in office?</p> <p>Daniel P. Vakulskas</p>
<p>For County Agricultural Extension Council Vote for no more than FOUR</p> <p><input type="radio"/> Sally Hartley</p> <p><input type="radio"/> Jenny Jorgensen</p> <p><input type="radio"/> Alan Ralston</p> <p><input type="radio"/> Don Wiese</p> <p><input type="radio"/> _____ Write-in vote, if any</p> <p><input type="radio"/> _____ Write-in vote, if any</p> <p><input type="radio"/> _____ Write-in vote, if any</p> <p><input type="radio"/> _____ Write-in vote, if any</p>	<p>Court of Appeals Judge Shall the following Court of Appeals judges be retained in office?</p> <p>Thomas N. Bower</p> <p><input type="radio"/> YES</p> <p><input type="radio"/> NO</p> <p>David May</p> <p><input type="radio"/> YES</p> <p><input type="radio"/> NO</p> <p>Julie A. Schumacher</p> <p><input type="radio"/> YES</p> <p><input type="radio"/> NO</p>	<p>Mark C. Cord III</p> <p><input type="radio"/> YES</p> <p><input type="radio"/> NO</p> <p>John C. Nelson</p> <p><input type="radio"/> YES</p> <p><input type="radio"/> NO</p>
<p>County Agricultural Extension Council To Fill Vacancy Vote for no more than TWO</p> <p><input type="radio"/> Annie Kinwa-Muzinga</p> <p><input type="radio"/> Carol Pribyl Nelson</p> <p><input type="radio"/> _____ Write-in vote, if any</p> <p><input type="radio"/> _____ Write-in vote, if any</p>	<p>Sharon Soorholtz Greer</p> <p><input type="radio"/> YES</p> <p><input type="radio"/> NO</p>	<p>Public Measures</p> <p>Notice to voters. To vote to approve any question on this ballot, blacken the oval (●) before the word "YES". To vote against a question blacken the oval (●) before the word "NO".</p> <p>Shall the following public measure be adopted?</p> <p><input type="radio"/> YES</p> <p><input type="radio"/> NO</p> <p>Shall there be a convention to revise the Constitution, and propose amendment or amendments to same?</p>
Ballot Style 51	Typ:01 Seq:0051 Spl:01	TURN THE BALLOT OVER

SAMPLE